

Giacomo Puccini Chrysanthemen

Andante mesto

arr. Adrian Wehlte

Alt

ratt.

4

8

ratt. ratt.

12

poco accel. ratt. ratt.

16

ratt. ratt.

20

poco accel. ratt.

24

f *p* 4

Das Erstellen der Arrangements und die Veröffentlichung im Internet ist mit Kosten verbunden. Bitte haben Sie Verständnis dafür, dass ein geringer Betrag für die Nutzung dieser Noten erhoben werden muss. Daher bekommen Sie die vollständigen Noten nach Bezahlung unter:

<http://www.floetennoten.net>

Giacomo Puccini Chrysanthemen

arr. Adrian Wehlte

Andante mesto

Tenor

ratt.

5

ratt.

9

ratt. *poco accel.*

14

ratt. *ratt.* *ratt.*

18

ratt. *poco accel.*

22

ratt. *f*

26

p *rit.*

32 *a tempo*

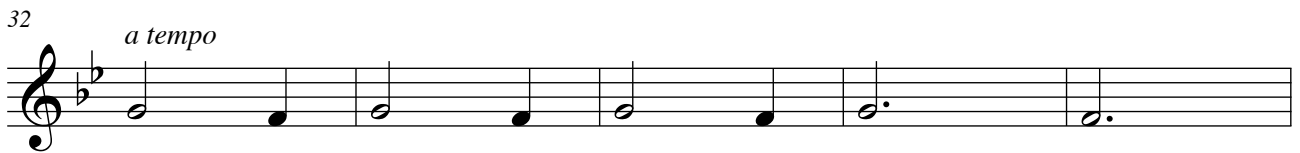

37

41

45 *a tempo*

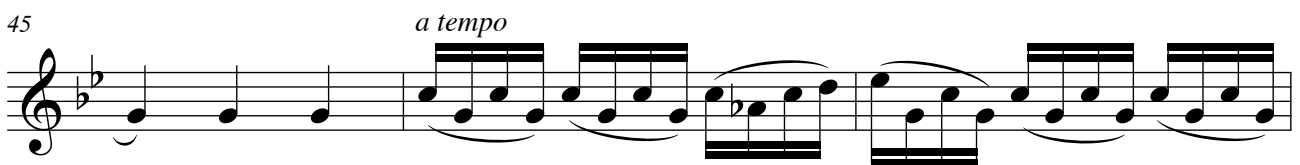

48

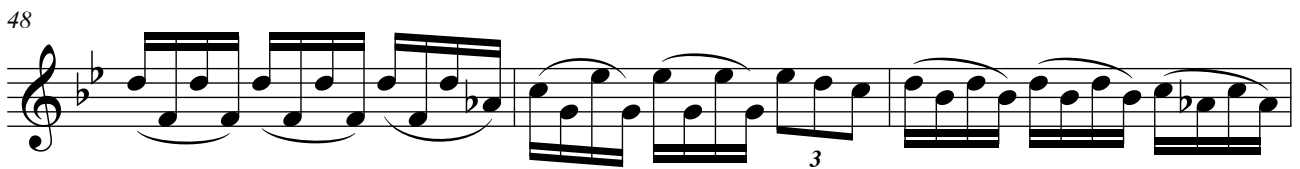

51

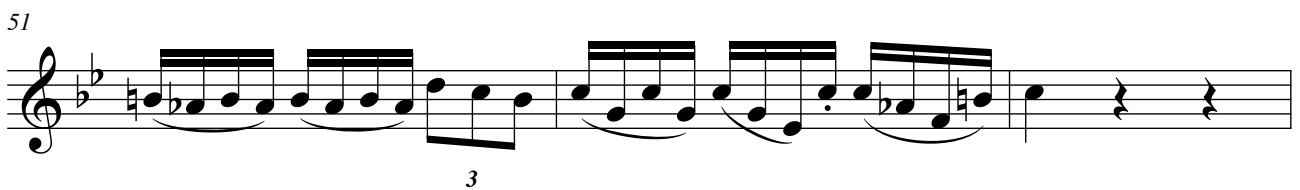

54

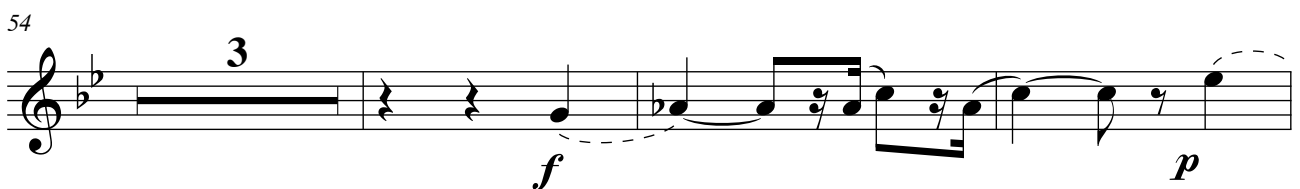

60

Giacomo Puccini Chrysanthemen

arr. Adrian Wehlte

Andante mesto

Bass 1

ratt.

4

ratt.

8

ratt. *ratt.*

12

poco accel. *ratt.*

16

ratt. *ratt.*

20

poco accel. *ratt.* > > >

24

f *p*

Das Erstellen der Arrangements und die Veröffentlichung im Internet ist mit Kosten verbunden. Bitte haben Sie Verständnis dafür, dass ein geringer Betrag für die Nutzung dieser Noten erhoben werden muss. Daher bekommen Sie die vollständigen Noten nach Bezahlung unter:

<http://www.floetennoten.net>

Giacomo Puccini Chrysanthemen

arr. Adrian Wehlte

Andante mesto

Bass 2

29

29 *rit.* *a tempo* *wie pizz.*

33

33

37

37 *ratt.*

41

41 *rit.*

45

45 *a tempo*

50

50

54

54

57

57

62

62 *ratt.*

66

ratt.

70

ratt. *ratt.*

74

poco accel. *ratt.* *ratt.*

78

ratt. *ratt.*

82

poco accel. *ratt.*

86

f *ratt.* 2

91

ratt.

96

rit.

Giacomo Puccini Chrysanthemen

arr. Adrian Wehlte

Andante mesto

F-Subbass

ratt.

4

8

ratt. *ratt.*

12

poco accel. *ratt.*

17

ratt. *ratt.*

21

poco accel. *ratt.*

28

rit.

32

a tempo

wie pizz.

36

ratt.

40

44

2

a tempo

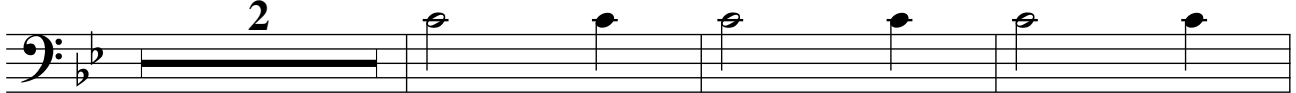

49

53

57

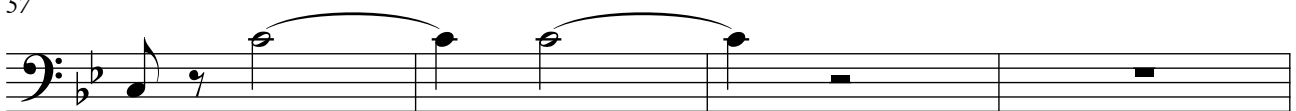

f

61

ratt.

Das Erstellen der Arrangements und die Veröffentlichung im Internet ist mit Kosten verbunden. Bitte haben Sie Verständnis dafür, dass ein geringer Betrag für die Nutzung dieser Noten erhoben werden muss. Daher bekommen Sie die vollständigen Noten nach Bezahlung unter:

<http://www.floetennoten.net>