

Robert Fayrfax (1465 - 1521)

Melodical Music-Puzzle

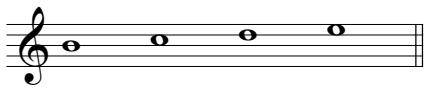

Put this four notes of the tetrachord b - c - d - e in ever-same note values and without rests into the third stave, so the melody sounds in basis, sequence (= retrograde inversion), inversion and retrograde!

Descant Recorder

Treble Recorder

Tenor Recorder

Tenor Recorder

4

7

10

14

John Lloyd (1475 - 1523)

Rhythmical Music-Puzzle

Insert this four notes of the tetrachord a - g - f - e

without rests nine times into the third stave, so the melody has equal note values within one tetrachord, but each tetrachord with diminished note values!

Treble Recorder

Treble Recorder

Tenor Recorder

Bass Recorder

5

A continuation of the musical score for four recorders. The Tenor Recorder part is empty. The other parts contain a complex rhythmic melody. The key signature is one flat and the time signature is common time.

10

15

20

25

30

34

John Dunstable (ca.1380 - 1453)

Melodical and Rhythmical Music-Puzzle

Insert this five notes d - g - f - e - d without rests four times with right note values into the second stave, so the melody sounds in basis and sequence!

Treble Recorder

Tenor Recorder

Tenor Recorder

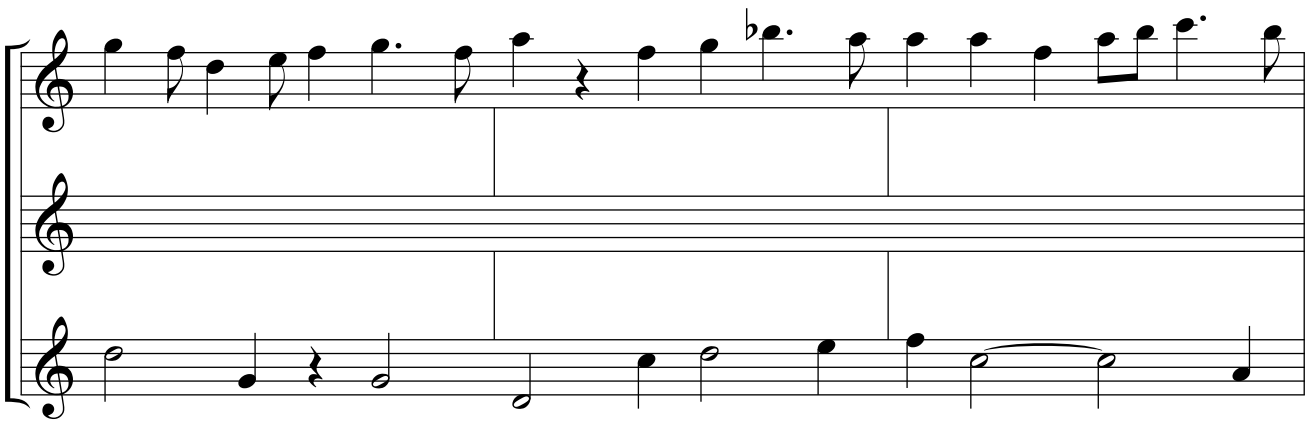

This PDF-sheet, which is free to download, is not completely - the solving of the puzzle is missing. If you buy the sheet music, you will get the complete sheet music version.