

Dreistimmige Etüde Nr. 3 durch alle Tonarten

Zwei Spieler spielen die Etüde im Kanon, die Begleitstimme ist für die Altquerflöte.

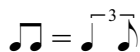

Adrian Wehlte

Flöte 1 + 2

1. 2.

Das Erstellen der Arrangements und die Veröffentlichung im Internet ist mit Kosten verbunden. Sie bekommen die vollständigen und zum Druck freigegebenen Noten nach Bezahlung unter:

If you purchase the sheet music, you will get the complete and printable sheet music version at:

<http://www.floetennoten.net>

Partitur

Flöte 1

Flöte 2

G-Altflöte

Die Altflöten-Einzelstimme ist transponiert notiert.

