

Georg Friedrich Händel
Die Ankunft der Königin von Saba
Sinfonia aus dem Oratorium «Solomon» HWV 67

Allegro

Altblockflöte

3

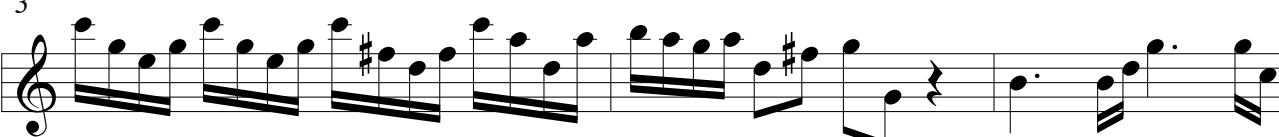

6

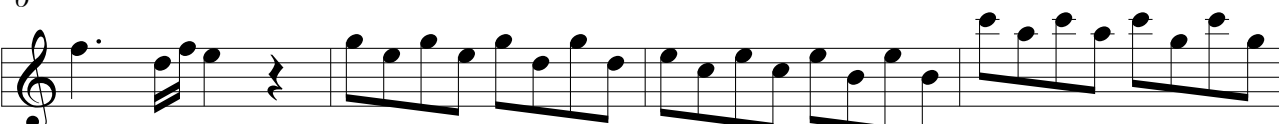

10

13

15

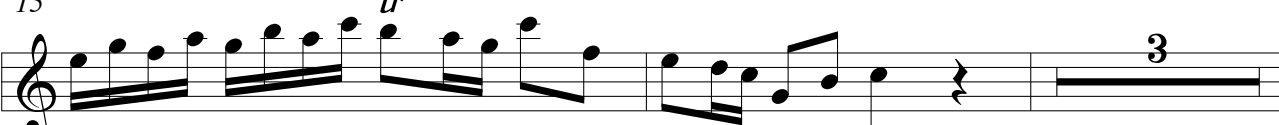

20

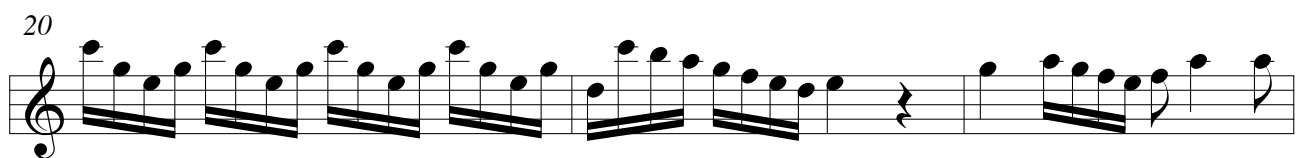

23

27

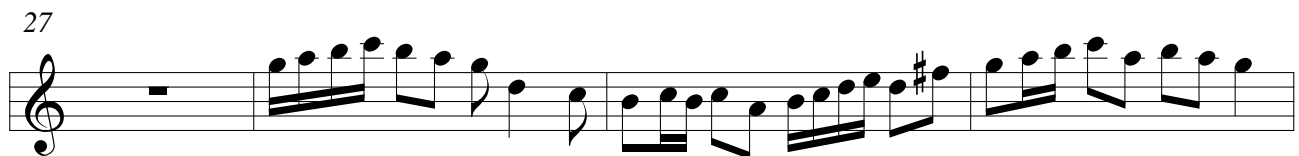

31

35

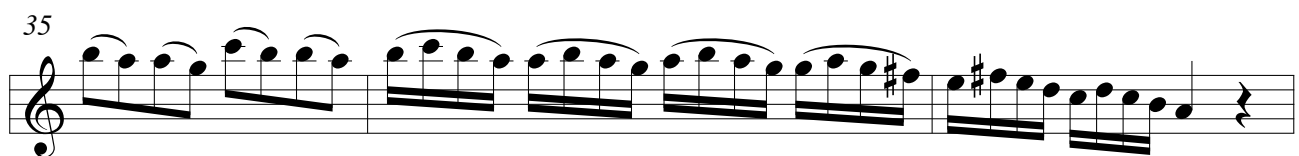

38

49

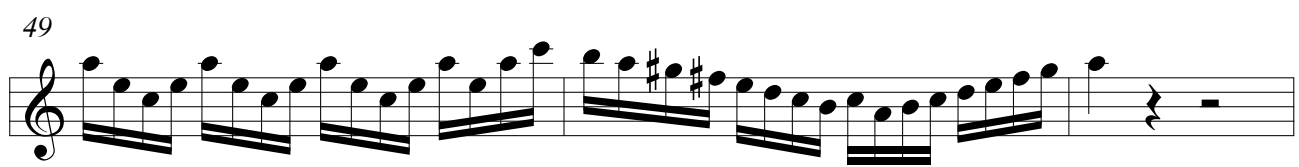

52

56

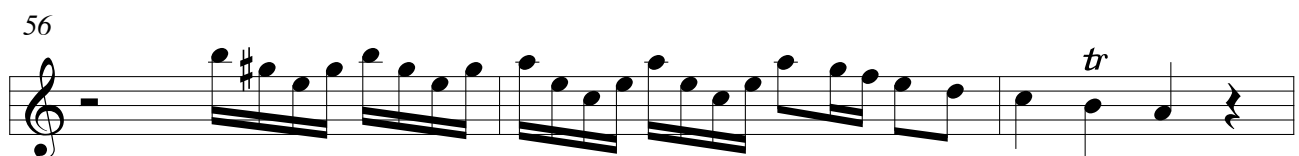

59

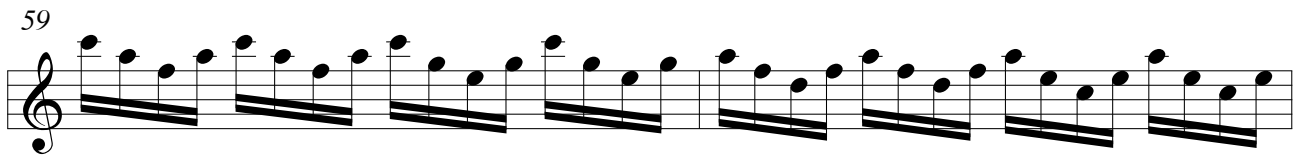

61

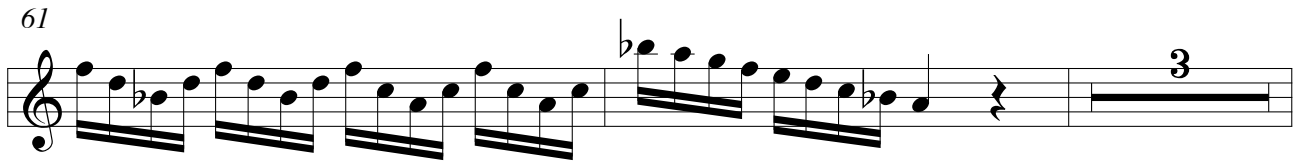

66

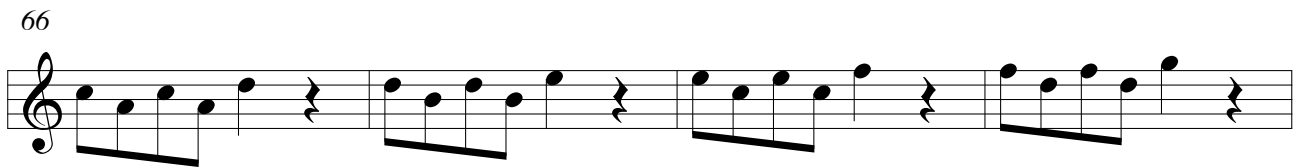

70

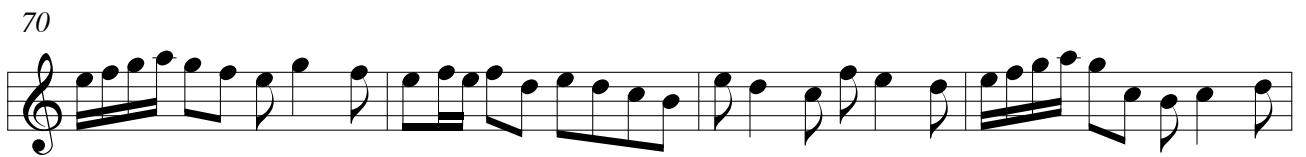

74

77

81

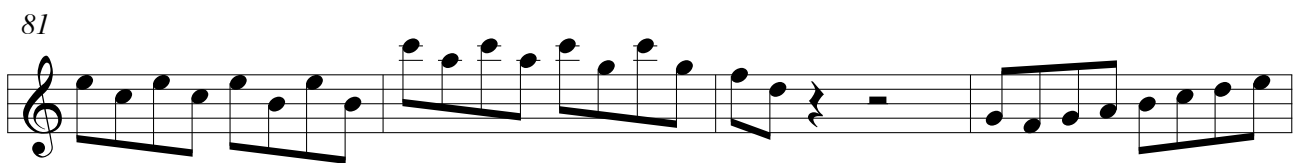

85

87

Georg Friedrich Händel
Die Ankunft der Königin von Saba
Sinfonia aus dem Oratorium «Solomon» HWV 67

Altblockflöte 

4 

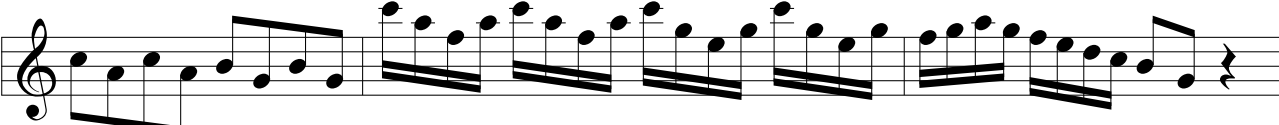
8 

11 

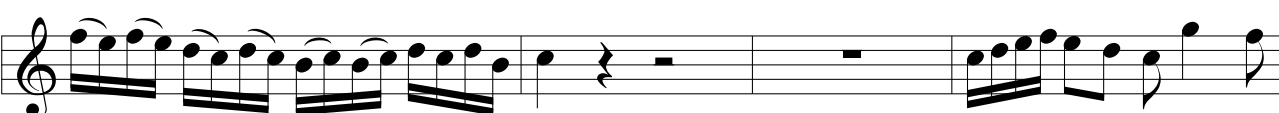
14 

18 

26

31

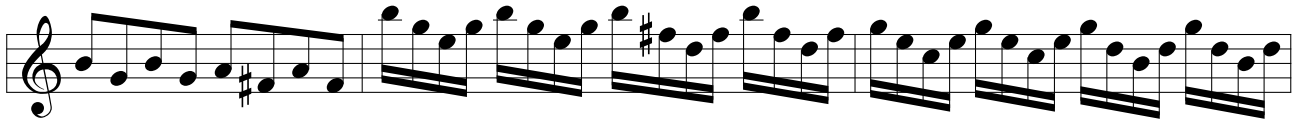

34

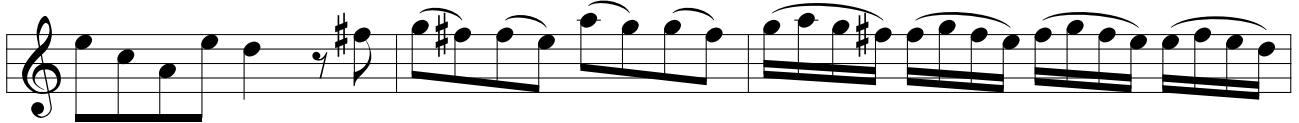

37

40

45

48

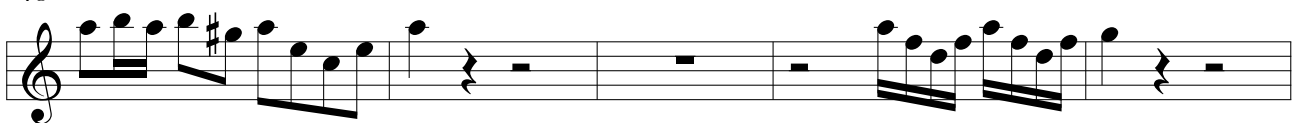

53

58

62

66

70

74

78

82

85

87

23

27

31

34

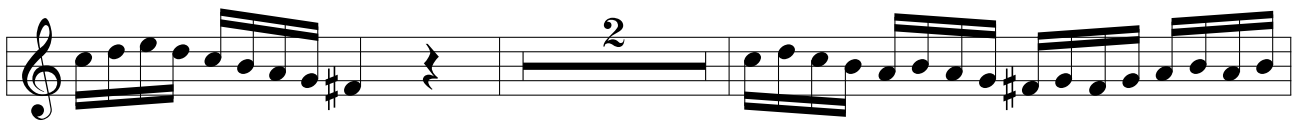

38

41

46

50

55

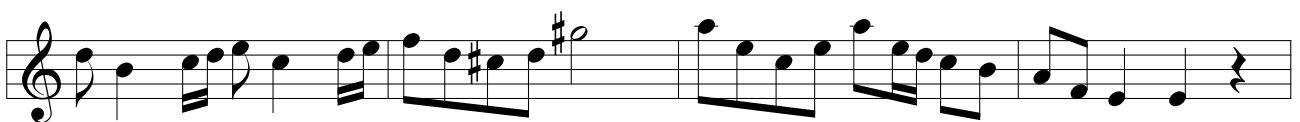

Das Erstellen der Arrangements und die Veröffentlichung im Internet ist mit Kosten verbunden. Sie bekommen die vollständigen und zum Druck freigegebenen Noten nach Bezahlung unter:

If you purchase the sheet music, you will get the complete and printable sheet music version at:

<http://www.floetennoten.net>

Georg Friedrich Händel
Die Ankunft der Königin von Saba
Sinfonia aus dem Oratorium «Solomon» HWV 67

Bassblockflöte 

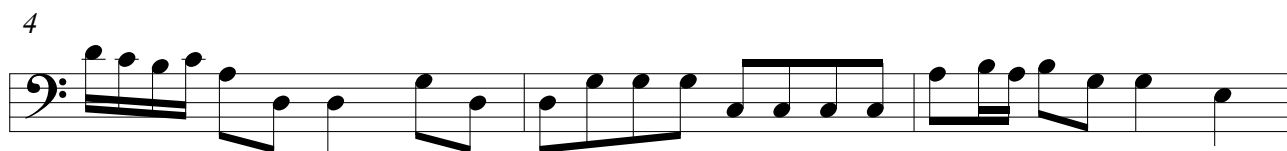
4 

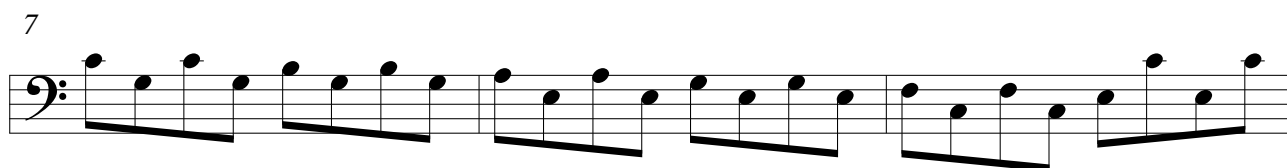
7 

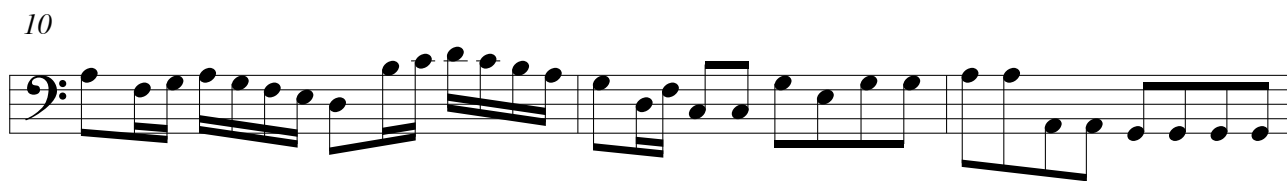
10 

13 

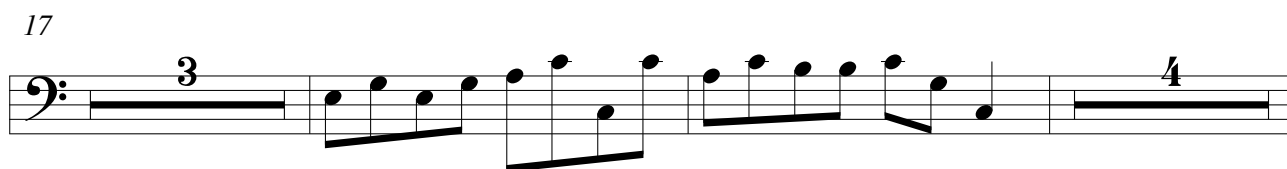
17 

26

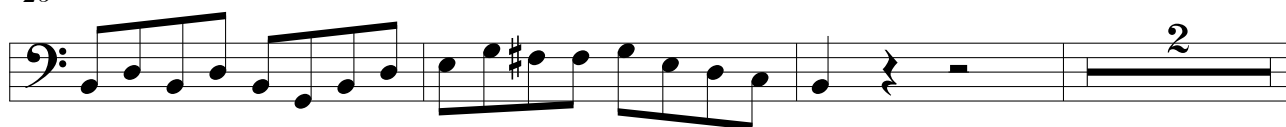

31

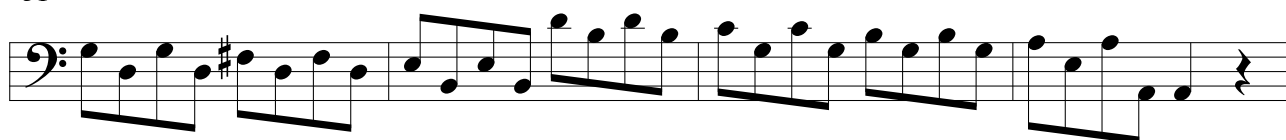

35

40

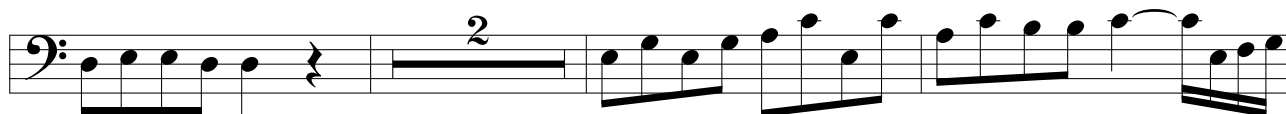

45

51

55

59

63

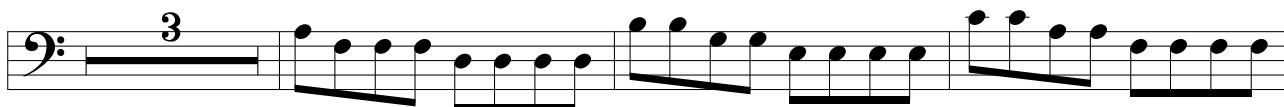

69

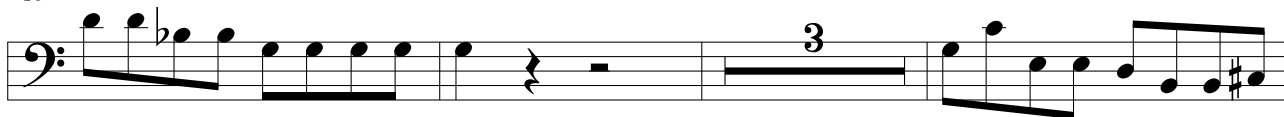

75

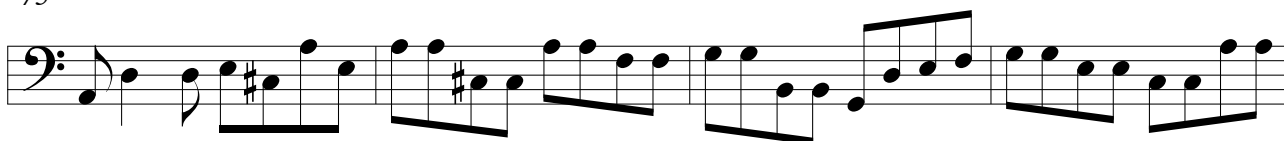

79

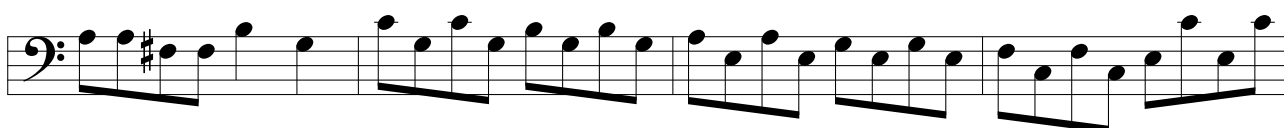

83

86

Georg Friedrich Händel
Die Ankunft der Königin von Saba
Sinfonia aus dem Oratorium «Solomon» HWV 67

F-Kontra-
bassblockflöte

4

8

12

16

26

32

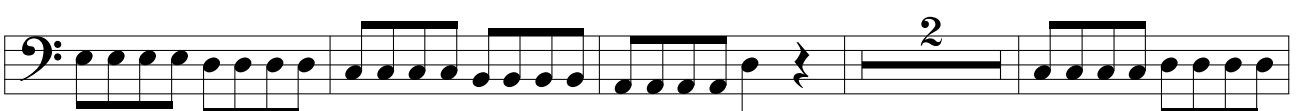

38

44

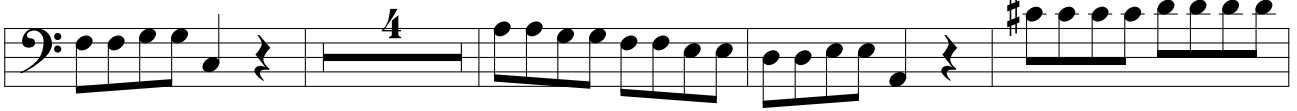

52

56

67

74

78

82

86

