

# Tonleitern und Dreiklänge in allen Tonarten

Adrian Wehlte

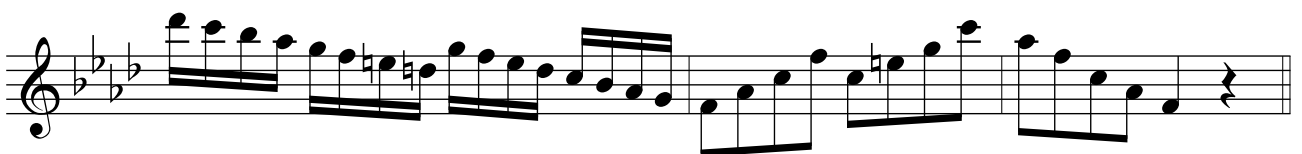

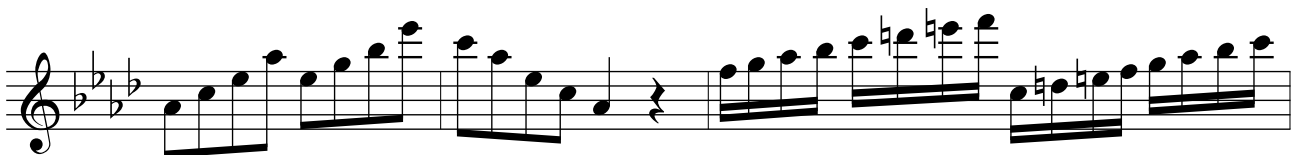
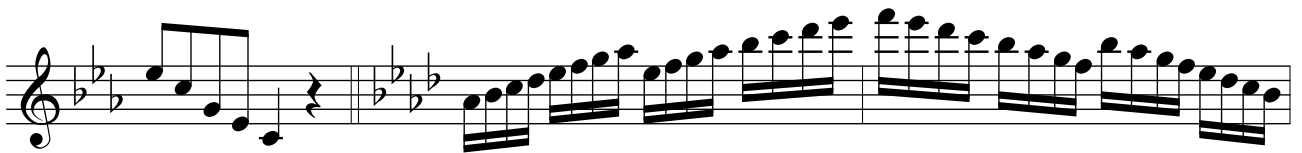
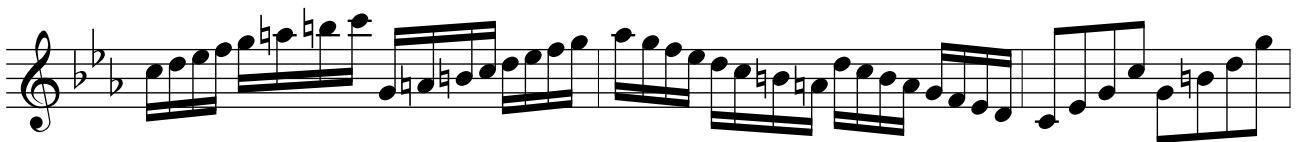
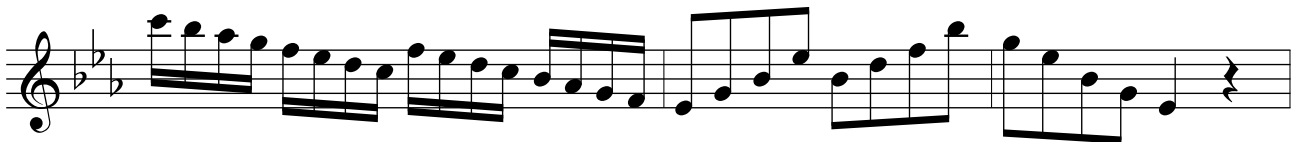
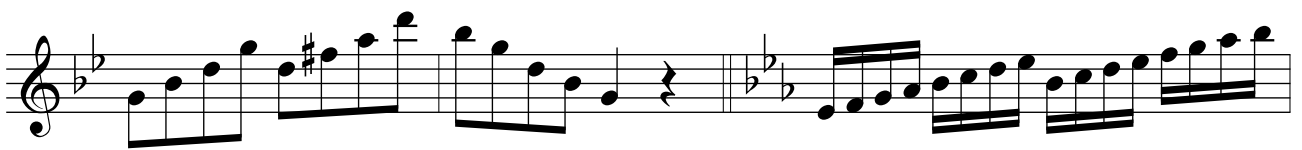
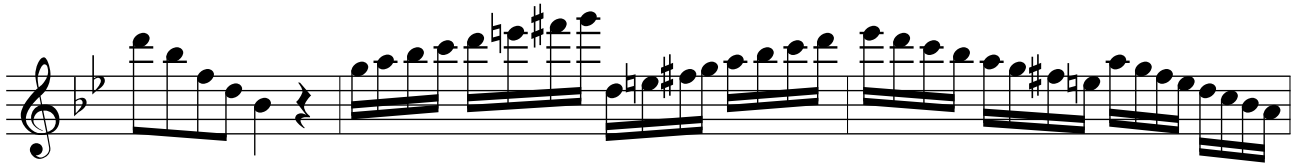
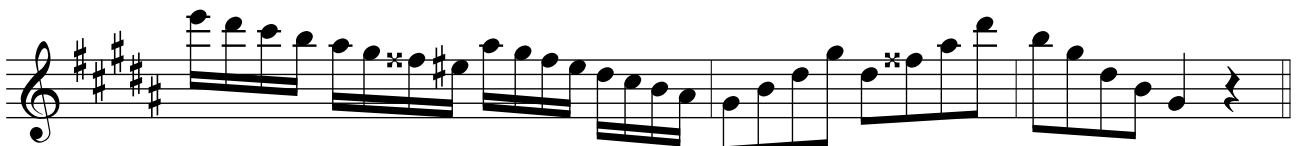
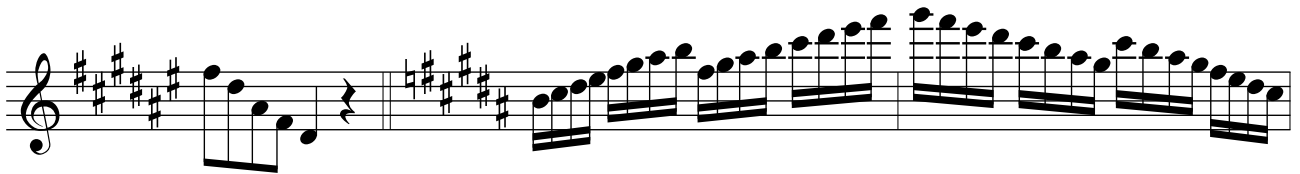
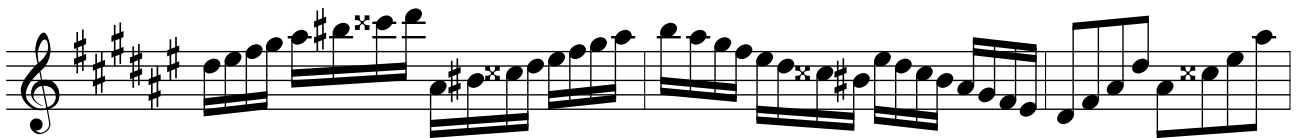
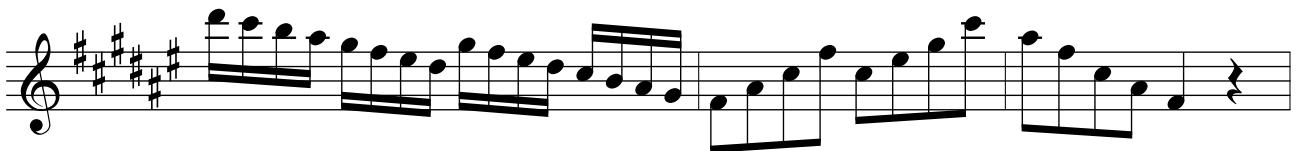
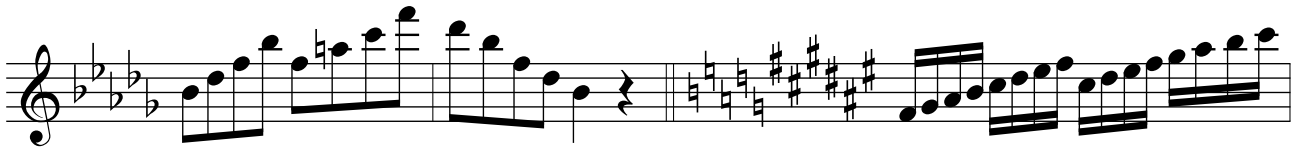
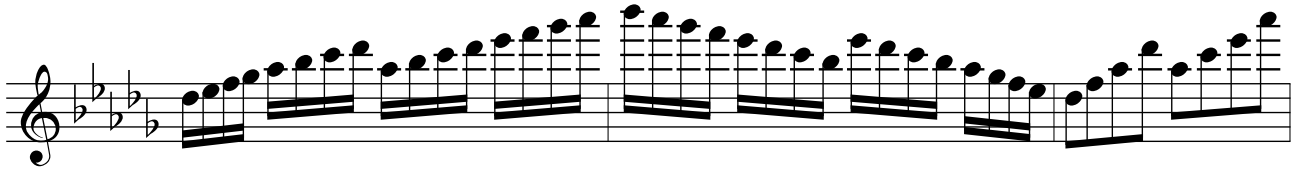

Für diese Etüde gibt es eine 2. Querflötenstimme, die ad libitum dazu gespielt werden kann:  
Partitur der Duetüde unter [www.floetennoten.net](http://www.floetennoten.net)

# Tonleitern und Dreiklänge in allen Tonarten

Adrian Wehlte

Das Erstellen der Arrangements und die Veröffentlichung im Internet ist mit Kosten verbunden. Bitte haben Sie Verständnis dafür, dass ein geringer Betrag für die Nutzung dieser Noten erhoben werden muss. Daher bekommen Sie die vollständigen Noten nach Bezahlung unter:

<http://www.floetennoten.net>