

# Wilhelm Friedrich Ernst Bach

## Trio G-dur

für zwei Flöten und Viola

Larghetto cantabile

Flöte 1

61

68

75

Allegro

4

8

12

15

18

21

24

31

36

39

43

46

49

53

58

62

66

70

73 *tr*  
*dolce* *p*  
77 *tr* *tr*

Poco Adagio

5 *f* *p*  
9 *f* *p* *f* *tr*  
14 *p* *f* *tr*  
18  
22  
26 *p* *f*  
31 *tr* *p*  
34 *tr*

Presto

10

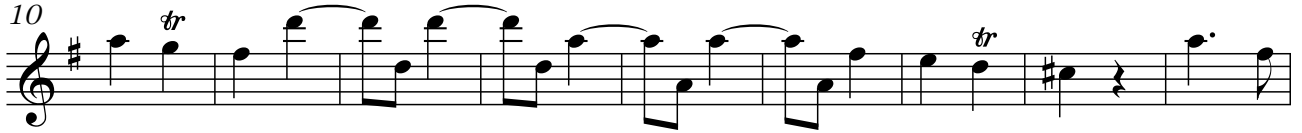

19

27

34

42

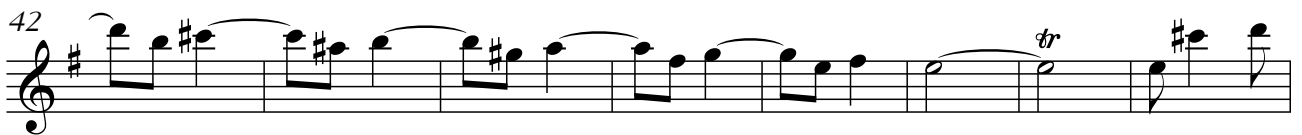

50

58

64

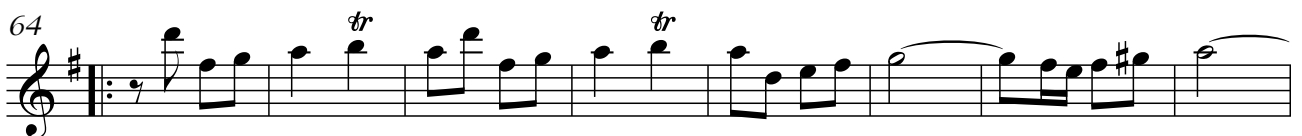

Das Erstellen der Arrangements und die Veröffentlichung im Internet ist mit Kosten verbunden. Sie bekommen die vollständigen und zum Druck freigegebenen Noten nach Bezahlung unter:

If you purchase the sheet music, you will get the complete and printable sheet music version at:

<http://www.floetennoten.net>

# Wilhelm Friedrich Ernst Bach

## Trio G-dur

für zwei Flöten und Viola

Larghetto cantabile

Flöte 2

Flöte 1

31

35 *dolce*

39

43

46

49

53 *dolce*

58 *tr* *tr* *tr*

63

67

70

73 *tr*  
*dolce* *p*  
77 *tr*

Poco Adagio

Presto

10

19

27

34

42

50

58

64

Das Erstellen der Arrangements und die Veröffentlichung im Internet ist mit Kosten verbunden. Sie bekommen die vollständigen und zum Druck freigegebenen Noten nach Bezahlung unter:

If you purchase the sheet music, you will get the complete and printable sheet music version at:

<http://www.floetennoten.net>

# Wilhelm Friedrich Ernst Bach

## Trio G-dur

für zwei Flöten und Viola

Larghetto cantabile

Viola

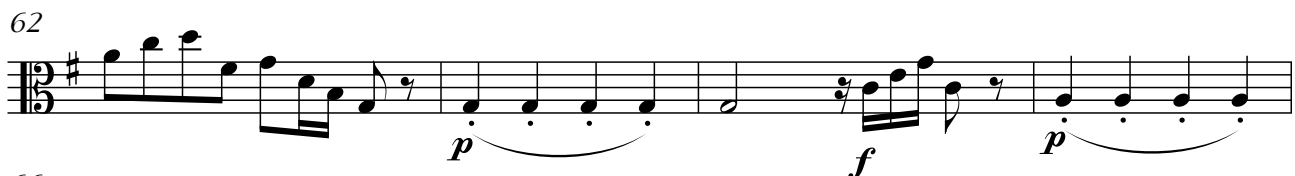
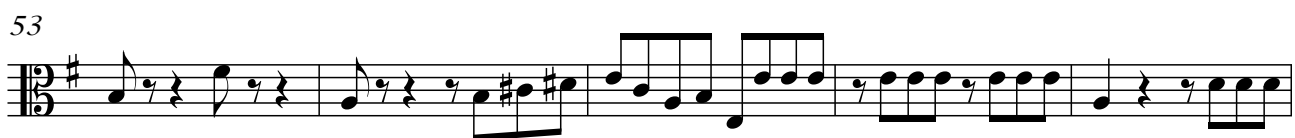
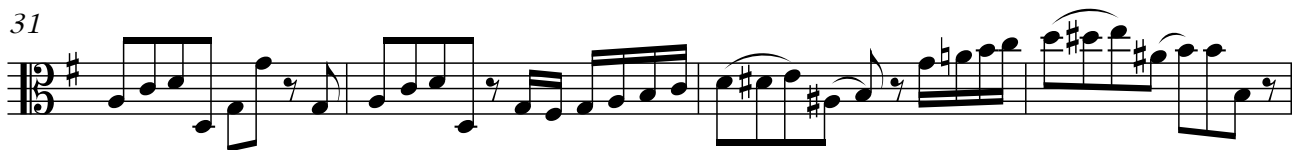

73

77

Poco Adagio

6

10

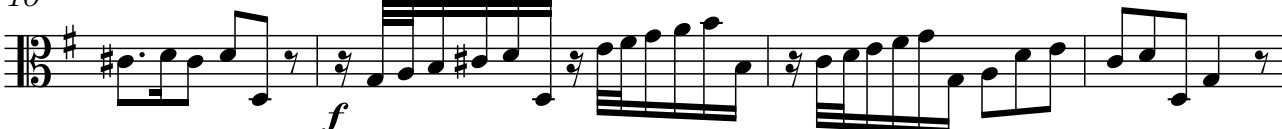

14

18

22

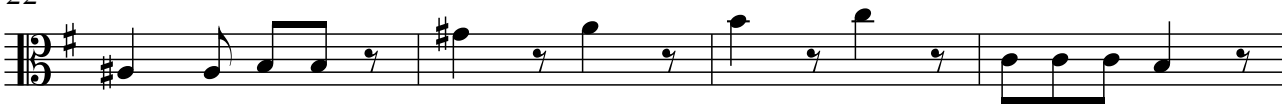

26

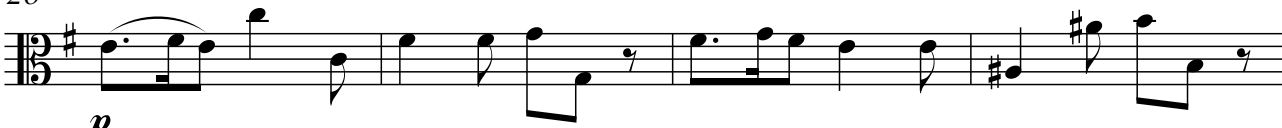

30

34

Presto

10

19

27

34

42

50

58

64

Das Erstellen der Arrangements und die Veröffentlichung im Internet ist mit Kosten verbunden. Sie bekommen die vollständigen und zum Druck freigegebenen Noten nach Bezahlung unter:

If you purchase the sheet music, you will get the complete and printable sheet music version at:

<http://www.floetennoten.net>