

Marco Uccellini

Aria sopra La Bergamasca

für Sopranblockflöte und Orgel (Cembalo)

Sopranblockflöte

Orgel
(Cembalo)

4

5

6

7

8

9

10

11

Das Erstellen der Arrangements und die Veröffentlichung im Internet ist mit Kosten verbunden. Sie bekommen die vollständigen und zum Druck freigegebenen Noten nach Bezahlung unter:

If you purchase the sheet music, you will get the complete and printable sheet music version at:

<http://www.floetennoten.net>

14

15

Marco Uccellini

Aria sopra La Bergamasca

für zwei Sopranblockflöten und Generalbass

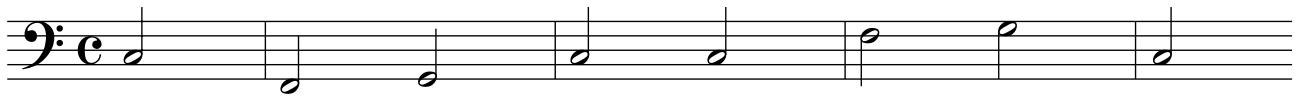

14 x

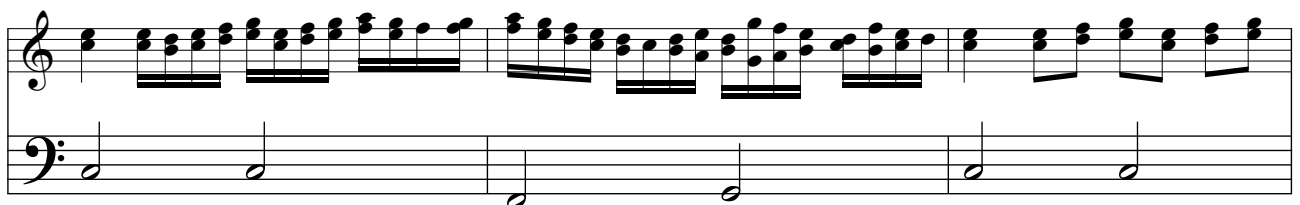
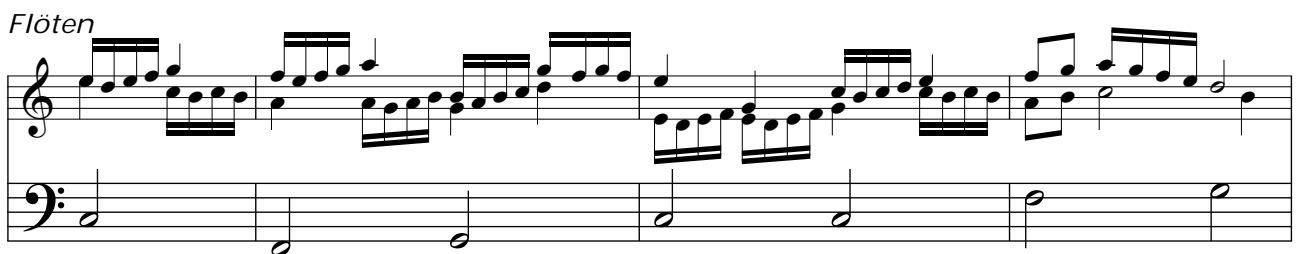

Für diese Triofassung werden folgende Stimmen benötigt:

- Einzelstimme Sopranblockflöte
- Einzelstimme 2. Sopranblockflöte
- Generalbassstimme siehe oben: sie kann mit Violoncello oder einem anderen Bassinstrument sowie mit Cembalo gespielt werden. Dabei sind die drei vorkommenden Akkorde jeweils in Grundstellung