

Robert Fayrfax (1465 - 1521)

Melodisches Musik-Rätsel

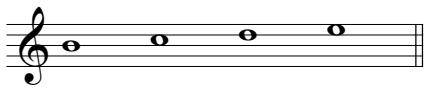

Setze diese vier Töne des Tetrachords h - c - d - e ohne Pausen mit immergleichen Notenwerten in das dritte Notensystem so ein, dass die Tonfolge in der Grundform, als Sequenz (= Krebs der Umkehrung), als Spiegelung (= Umkehrung) und als Krebs erscheint!

Sopranblockflöte

Altblockflöte

Tenorblockflöte

Tenorblockflöte

4

7

10

14

John Lloyd (1475 - 1523)

Rhythmisches Musik-Rätsel

Setze diese vier Töne des Tetrachords a - g - f - e ohne Pausen neunmal in das dritte Notensystem so ein, dass die Notenwerte innerhalb eines Tetrachords zwar gleich bleiben, sich aber von Tetrachord zu Tetrachord ständig verkleinern!

Altblockflöte

Altblockflöte

Tenorblickflöte

Bassblockflöte

5

A continuation of the musical score for the four flutes. The parts continue with rhythmic patterns based on the tetrachord a-g-f-e, with note values decreasing across the staves.

10

15

20

25

30

34

John Dunstable (ca.1380 - 1453)

Melodisches und rhythmisches Musik-Rätsel

Setze diese fünf Töne d - g - f - e - d ohne Pausen viermal mit passenden Notenwerten in das zweite Notensystem so ein, dass die Tonfolge in der Grundform, und als Sequenz erscheint!

Altblockflöte

Tenorblockflöte

Tenorblockflöte

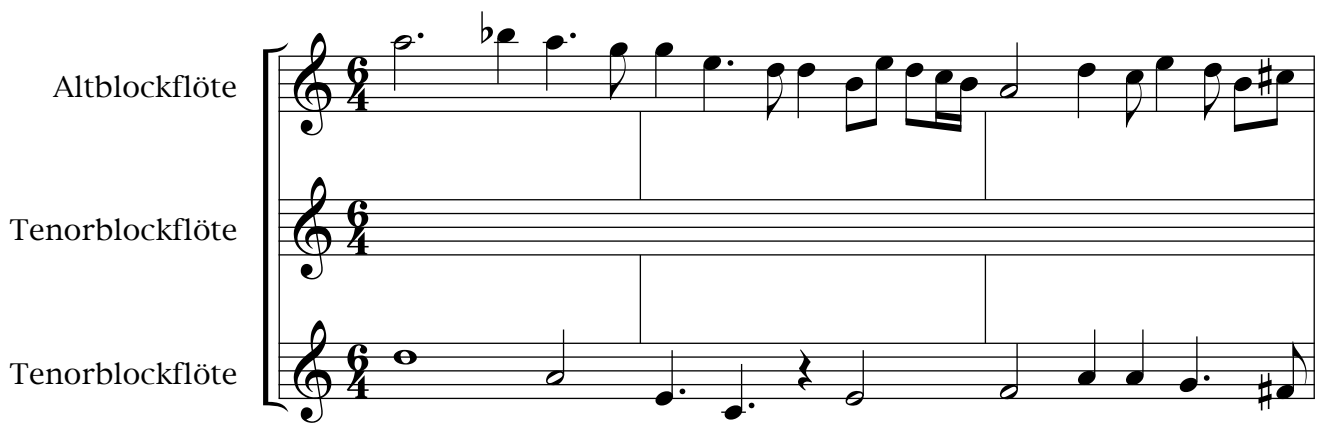

Das Erstellen der Arrangements und die Veröffentlichung im Internet ist mit Kosten verbunden. Bitte haben Sie Verständnis dafür, dass ein geringer Betrag für die Nutzung dieser Noten erhoben werden muss. Daher bekommen Sie die vollständige Lösung nach Bezahlung unter <http://www.floetennoten.net>